

Voluntary in D for Cello Quartet

John Alcock (The Elder) (1715-1806)

Arr. Michel Rondeau

Cello 1

8

16

22

28

36

42

50

9

17

25

37

55

3

3

3

4

2

Voluntary in D

57 **2** **59**

63

68 *tr* **3** **75**

76 **79** **3** *tr*

84 *tr*

89 *tr* **91** **7** *rit.*

101

Voluntary in D for Cello Quartet

John Alcock (The Elder) (1715-1806)

Arr. Michel Rondeau

Cello 2

6

9 3

14 17

20 25 3

28

34 37 3

42 2

49 3 3

Voluntary in D

54 55 59

60

65 **3**

73 *tr* 75

79 **11** 91 *tr*

95 *rit.*

Voluntary in D for Cello Quartet

John Alcock (The Elder) (1715-1806)

Arr. Michel Rondeau

Cello 3

6

12

18

24

31

37

43

49

55

59

61

Voluntary in D

2
67

73

75

79

80

tr

86

91

92

97

rit.

Voluntary in D for Cello Quartet

John Alcock (The Elder) (1715-1806)
Arr. Michel Rondeau

Cello 4

6

9

12

17

18

24

25

30

36

37

42

48

54

55

59

60

Voluntary in D

2
66

72

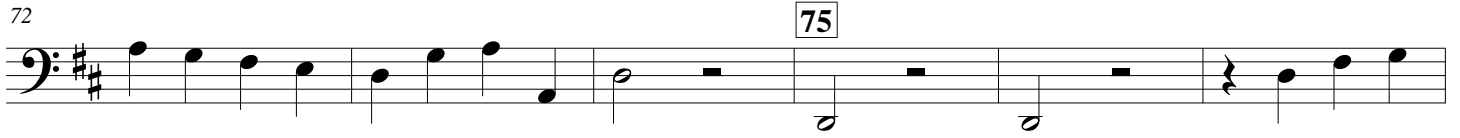

78

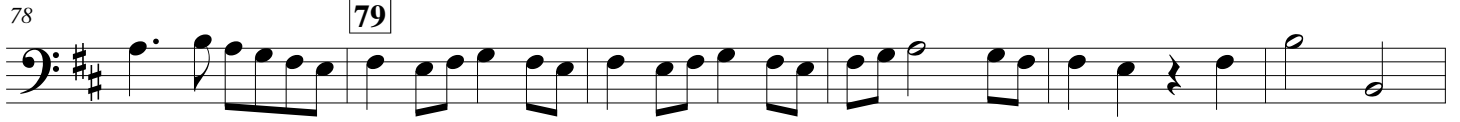

84

91

98

