

# Fugue in G Minor

K 401 (375e)

W. A. Mozart (1756-1791)

Completed by Abbot

Maximilian Stadler

Cello 1

6

12

18

24

28

33

38

43

2

Fugue in G Minor

53

58

64

69

75

79

84

89

95

(Abt Stadler)

99

*molto rit.*

# Fugue in G Minor

K 401 (375e)

W. A. Mozart (1756-1791)

Completed by Abbot

Maximilian Stadler

Cello 2

2

6

12

18

22

28

33

38

44

2

51

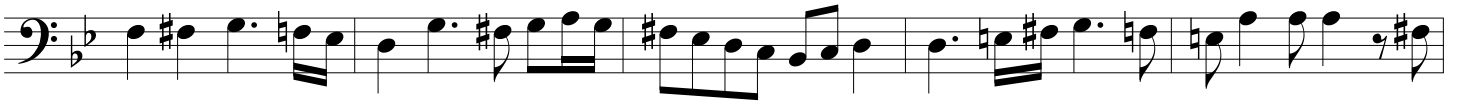

56

62

67

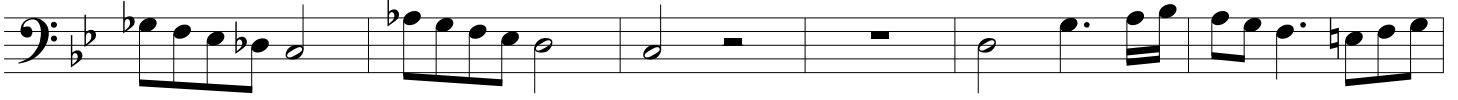

73

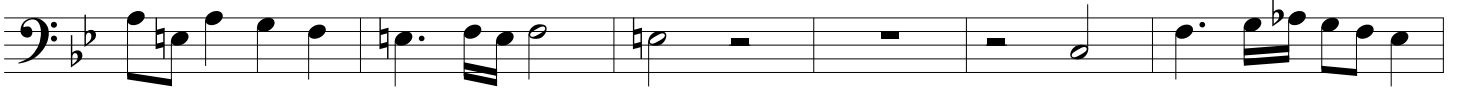

79

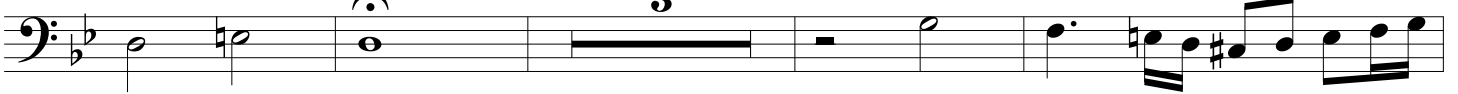

86

91

96

101

*molto rit.*

# Fugue in G Minor

K 401 (375e)

W. A. Mozart (1756-1791)

Completed by Abbot

Maximilian Stadler

Cello 3

4

9

14

20

25

31

37

47

5

52

58

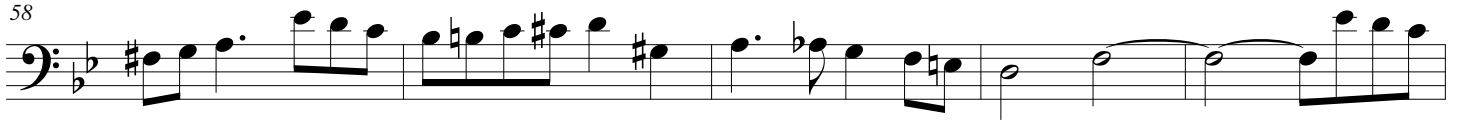

63

71

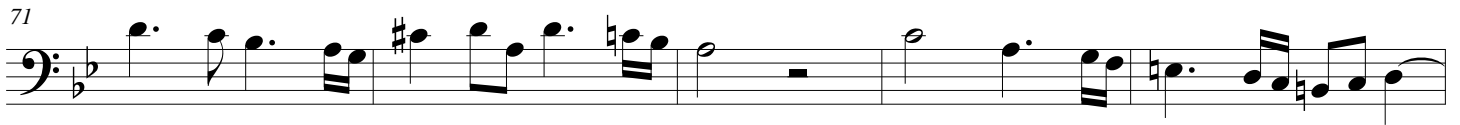

76

81

86

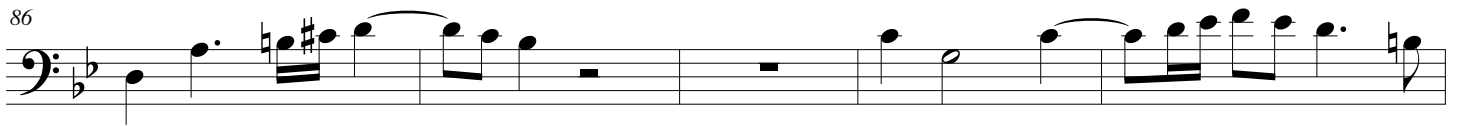

91

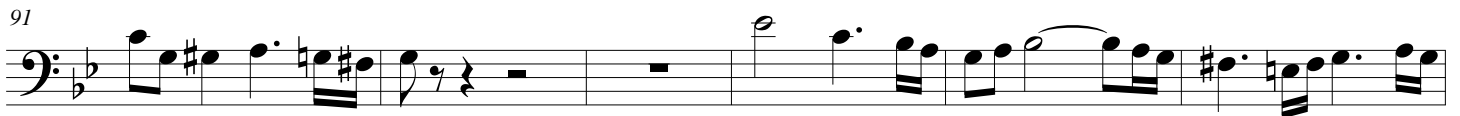

97

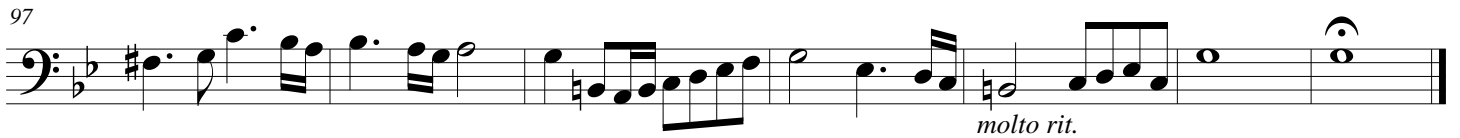

*molto rit.*

# Fugue in G Minor

## K 401 (375e)

W. A. Mozart (1756-1791)

Completed by Abbot

Maximilian Stadler

Cello 4

