

The Destruction of the Tea

Selections from the soundtrack of the

Age of Exploration Video Documentary Project

The musical score is written for Cello 1 and consists of three distinct sections:

2
60 The Destruction of the Tea

ff

62 IV in three ♩.=80

legato dolce mp

68

74

81

87 V Presto (♩.=144)
marcato

agitato ff

93

100

106 *accel.*

113 VI largo (♩.=56)
mp

rit. mp

120

The Destruction of the Tea

128

131

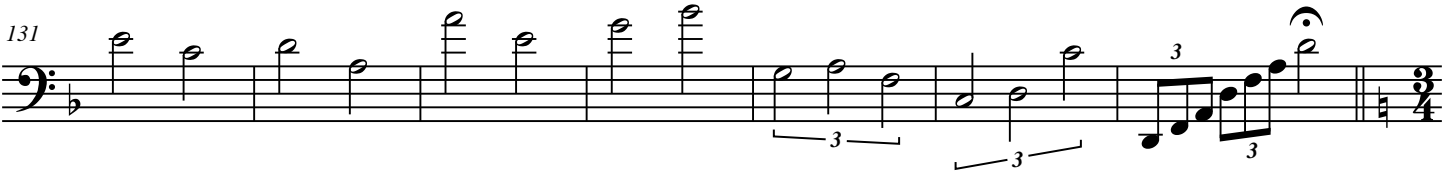

138 **Briskly** (♩=180)
mp

147

156 **VII** ♩=88
f

161

166 **VIII** **Regal** (♩=80)
f marcato

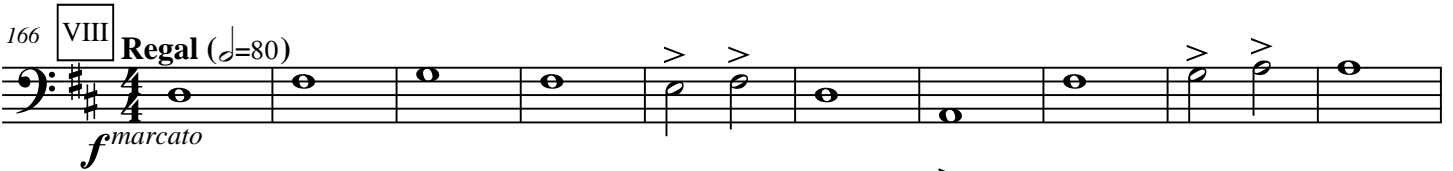

176

184 **IX** ♩=96
mp

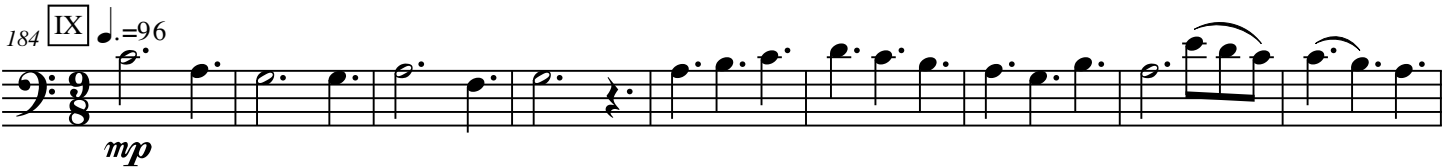

193

201

The Destruction of the Tea

Selections from the soundtrack of the

Age of Exploration Video Documentary Project

I $\text{♩}=180$
pizz.
mf

6

11

16

24 II *inone* ($\text{♩}=40$)
arco
5
pp

37

47

54 III $\text{♩}=76$
regal f marcato

56

58

The Destruction of the Tea

mf

63 **IV** in three ♩.=80

legato
dolce mp

V **Presto** (♩.=144)
pizz. marcato
mf agitato

accel.

VI **largo** (♩.=56)
arco mp
rit.

3

The Destruction of the Tea

136

Briskly (♩=180)
mp

143

151

VII ♩=88
rit. **f**

158

164

VIII **Regal** (♩=80)
f marcato

170

178

IX ♩=96
pp **mp**

185

192

198

203

The Destruction of the Tea

Selections from the soundtrack of the
Age of Exploration Video Documentary Project

I ♩=180
pizz.

3 6 6

mf

18

23

II in one (♩.=40)

arco

p

31

41

50

III

♩.=76

regal f marcato

55

57

59

61

IV in three (♩.=80)

legato

dolce mp

mf

2
66

The Destruction of the Tea

72

78

84

V Presto (♩=144)

91

98

106

114

VI largo (♩=56)
arco

122

131

Briskly (♩=180)

138

146

154

161

168

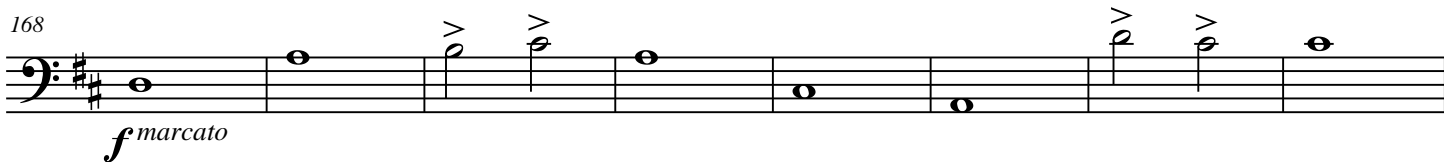

176

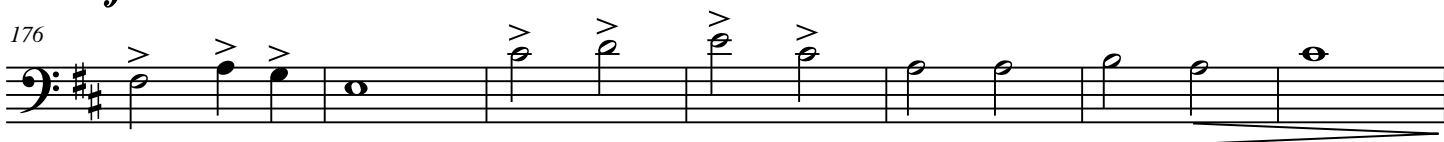

183

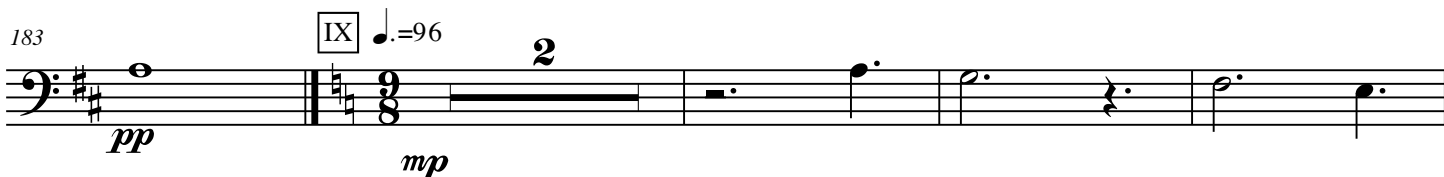

189

195

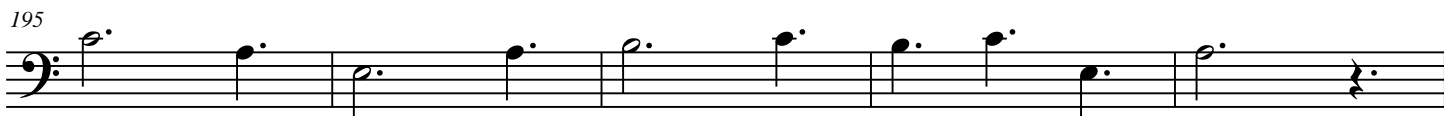

200

The Destruction of the Tea

Selections from the soundtrack of the

Nick Halsey

I $\text{♩} = 180$ pizz. Age of Exploration Video Documentary Project

6

11

16

20

II in one ($\text{♩} = 40$) arco 3

28

38

48

III $\text{♩} = 76$ marcato

54

regal *f*

56

58

Original soundtrack created May-June 2010
originally written for full orchestra with harpsichord
This arrangement compiled June 2010

The Destruction of the Tea

63 **IV** in three *mf* $\text{♩} = 80$
legato
dolce mp

69

76

83

90

V Presto ($\text{♩} = 144$)
pizz.

97

105

113

VI largo ($\text{♩} = 56$)
arco

121

129

Briskly (♩=180)

The Destruction of the Tea

138

148

157

163

171

179

186

192

199
