

Violin I

# Spring

from the Four Seasons

Antonio Vivaldi

Arr. Nick Halsey

I. Allegro ♩ = 100

25 **Spring**

48 *p* *cresc.*

54 *f*

57 *tr* *p*

61 *f*

65 *ff* *subito p*

68

72 *cresc.*

74 *f*

77 *tr*

81 *rit.* *tr*

# Spring

3

84 **II. Largo** ♩ = 54

*mf*

91

99 *tr*

107

114 *tr*

12

123 **III. Danza Pastorale** ♩ = 88

*f*

126 *p* *f*

129

132 *Solo*

135 *p* *mf*

138

# Spring

140

142

*f*

145

149

*p* *f*

153

156

*Solo*

159

162

166

170

*p*

173

# Spring

5

175

177

179

182

186

191

195

198

201

205

209

Violin II

# Spring

from the Four Seasons

Antonio Vivaldi

Arr. Nick Halsey

I. Allegro ♩ = 100

6 *f* *p*

11 *p*

16 *p* *mp*

21 *mf*

27 *f* *f* *tr* *tr*

32 *p*

35

38 *cresc.* *f*

15

29

42

# Spring

44 *tr*

48 *p* 6 *cresc.*

51

54 *f*

57 *tr*

62 *mp* *f*

66 *ff* *subito p*

69 *cresc.*

75 *f* *tr* 77 *tr*

80 *rit.* *tr*

123 *mf*

126 *p* *f*

129

132 *f* 9

144 *f*

148 *p* *f*

153

157 *p*

161 *mf*

165

169 *p*

# Spring

5

172

175

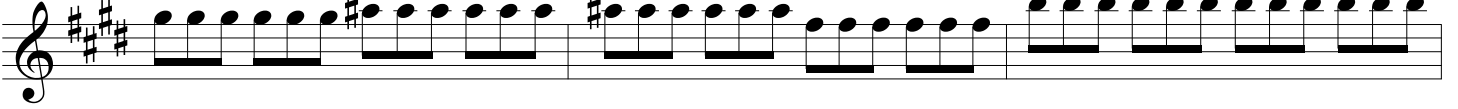

178

181

185

190

194

203

207

210

Viola

# Spring

from the Four Seasons

Antonio Vivaldi

Arr. Nick Halsey

I. Allegro ♩ = 100

6

11

15

16

19

22

25

27

29

31

*f*

*p*

*f*

*p*

*p*

*mp*

*mf*

*f*

*f*

*p*

# Spring

36

*cresc.* ***f***

42

47

48

*p* *cresc.*

53

57

***f***

59

3

***f***

65

***ff*** *subito p*

69

*cresc.*

75

77

***f***

80

*rit.*

*rit.*

# Spring

84 **II. Largo** ♩ = 54 Sim.

87

90

93

96

99

103

106

109

112

116

119

12/8

III. Danza Pastorale ♩ = 88

123

*f* *p* *f*

129

*f* *mf*

133

*f* 3

140

2 *f*

147

*p*

151

*f*

156

*p*

160

*p*

166

*p*

171

*p*

Cello

# Spring

from the Four Seasons

Antonio Vivaldi

Arr. Nick Halsey

I. Allegro ♩ = 100

6 *f* *p*

11 *f* 15 4

19 *mp*

24 *mf* *f* *f* *f*

29 *p*

34

38 *mp* *cresc.*

41 *f* 42

46 48 *p* *cresc.*

2  
52

# Spring

57

III. Danza Pastorale ♩ = 88

123

129

135

140

145

150

154

158

163

168

175

*p*

178

*f*

182

*f*

187

*f*

190

*f*

194

*p*

201

*f*

208

*rit.*