

Cello I

PICARDY

for Cello Quartet

Traditional French,
Harm. Ralph Vaughan Williams

Arr. Nick Halsey

$\text{♩} = 72$

PICARDY

65

71

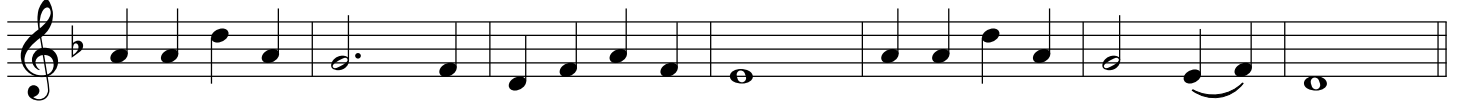

78

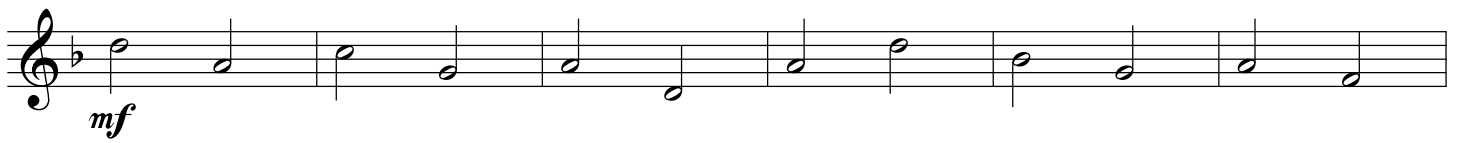

84

90

97

98

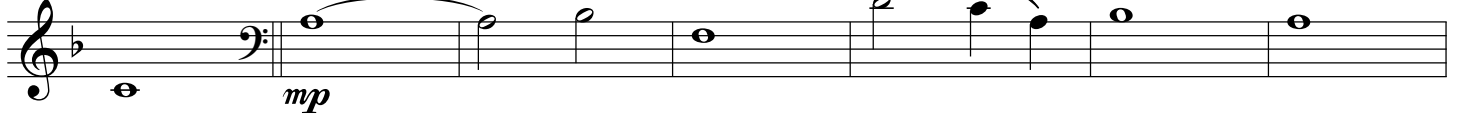

104

110

112

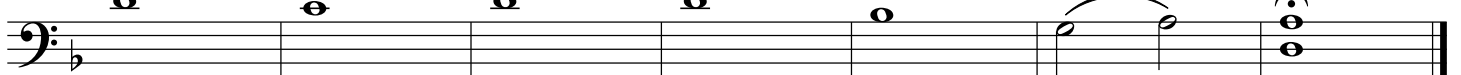

Cello II

PICARDY

for Cello Quartet

Traditional French,
Harm. Ralph Vaughan Williams

Arr. Nick Halsey

♩ = 72

6 7

mp

12

13

mf

19

21 pizz.

f

26

27

mf

33

mf

40

6 46 6 52 7

mf

59

arco

f

PICARDY

65

71

78

84

90

91

98

104

110

112

Cello III

PICARDY

for Cello Quartet

Traditional French,
Harm. Ralph Vaughan Williams

Arr. Nick Halsey

$\text{♩} = 72$

pizz.
p

7 13
mp *mf*

14

21 arco
f

27

33
mf

40
p

46
mp

52

59

67

76

84

90

98

104

112

Cello IV

PICARDY

for Cello Quartet

Traditional French,
Harm. Ralph Vaughan Williams

Arr. Nick Halsey

$\text{♩} = 72$

6 7 6 13 6

f

21

27

33

mf

39 40

mp

46

mf

52

>

59 *f*

65 71

73 78 *mf*

81 84

90 *mp*

98 104

105 110

112 *p*