

Cello I

HOLY MANNA

for Cello Quartet

William Moore

Arr. Nick Halsey

♩ = 144

mf

6

9

12

17 8

25

8 33

mf

38

41

43

49

7 57 8 65

mf

68

HOLY MANNA

73

79

82

mp

85

90

91

97

98

f

102

106

111

Cello II

HOLY MANNA

for Cello Quartet

William Moore

Arr. Nick Halsey

$\text{♩} = 144$

4

pizz.

mf

9

10

17

mp

23

25

29

33

8

41

8

49

arco

f

54

57

59

HOLY MANNA

65

mf

70

73

76

82

mp

88

90

94

98

f

100

106

111

Cello III

HOLY MANNA

for Cello Quartet

William Moore

Arr. Nick Halsey

$\text{♩} = 144$

8 9 pizz. *mf*

14 17 *mp*

20 25

27 33 arco *mf*

36

41

46 49 *f*

51

HOLY MANNA

57

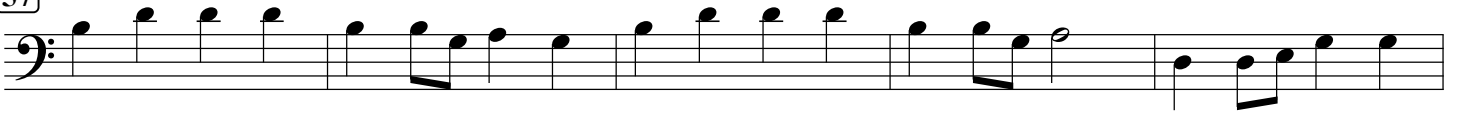

62

82

87

92

98

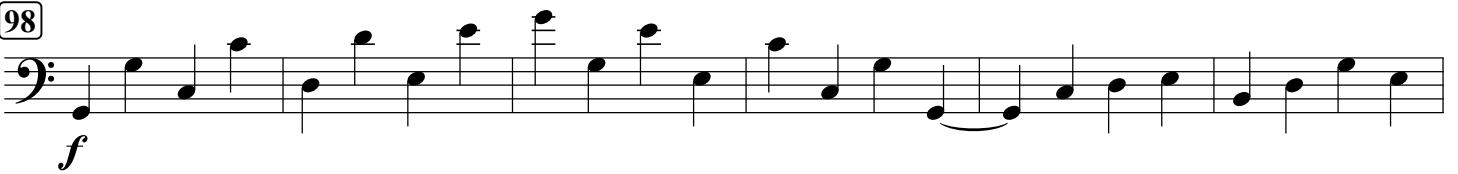

104

106

110

Cello IV

HOLY MANNA

for Cello Quartet

William Moore

Arr. Nick Halsey

♩ = 144

8 9 7 17

mf

19

24 25

29 33 8 41 8

49

ff

55 57

61 65

mf

67

