

# Bolero

Cello 1

for Cello Ensemble

Maurice Ravel

Arr. Nick Halsey

♩ = 72

6

7

16

23

2

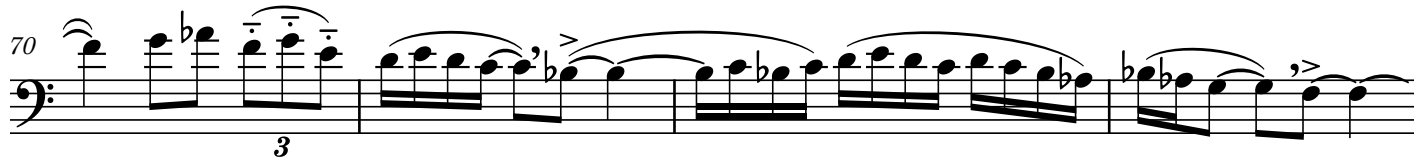
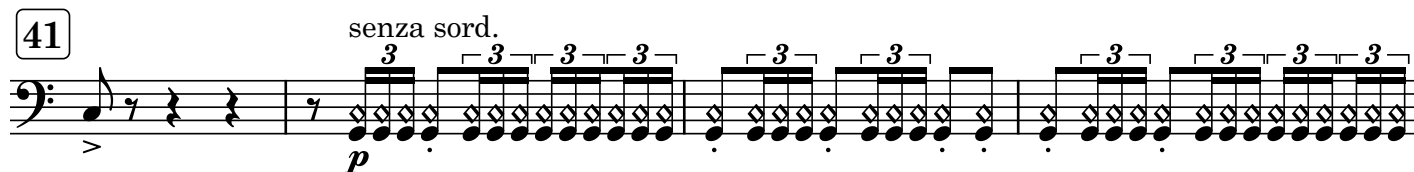
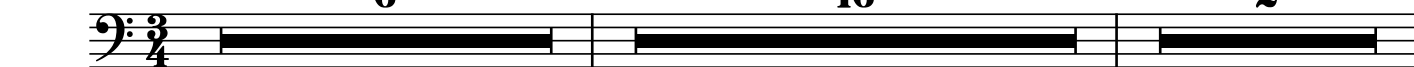

79 *con sord.*  
*p*

84

90

95 **1** *senza sord.*  
*mf*

101

107

113 *non-div.*  
*mf*

115

119

131

137 *f*

149

*f*

153

159

163

167

*f*

169

opt. div.

*mf*

172

175

178

181

184

185

*ff*

189

195

3

199

203

1

opt. div.

205

f

3

3

3

3

3

3

3

208

2

3

3

212

3

3

3

3

3

3

3

216

3

3

3

3

3

3

3

dim.

mf

220

221

ff

224

229

non-div.

3

3

3

3

3

3

232

mf

3

3

# Bolero

Cello 2

for Cello Ensemble

Maurice Ravel

Arr. Nick Halsey

$\text{♩} = 72$  7 **6** con sord. *pp*

10

15

19 23

24

27 **2** **2** **2** **2** **2** **2** **2**

41 **1** *mp*

46

51

56 59

60 senza sord. **2**

*mp*

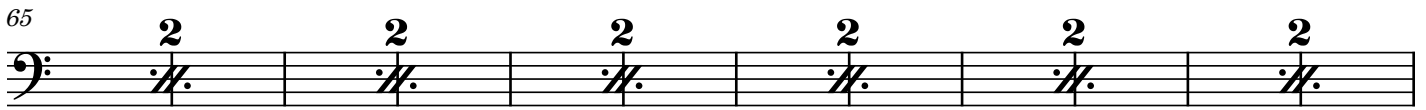
65 

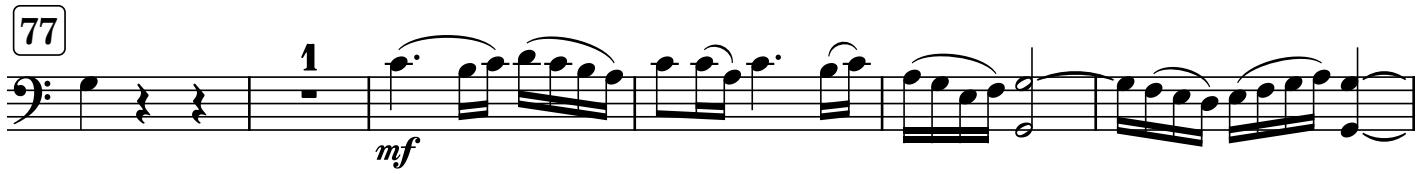
77   
*mf*

83 

88 

92   
*f*

98 

103 

108 

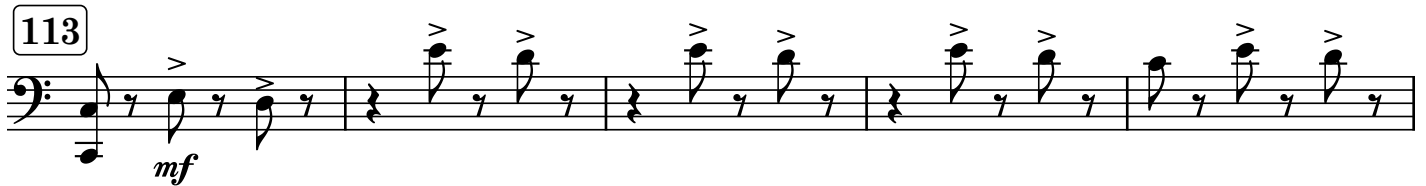
113   
*mf*

118 

123 

128 

133 *f*

138

143

147 **149** *ff*

153

158

163

**167** non-div.

173 *mf*

**185** *f*

190

195

200

204 non-div.

207

210

213

216

220

224

229

232

# Bolero

Cello 3

for Cello Ensemble

Maurice Ravel

Arr. Nick Halsey

♩ = 72

2

pizz.

7

pp

8

15

23

non-div.

(4) (8)

p

33

(4) (8)

41

mp

51

59

opt. div.

mf

65

73 77

*f*

80

87

95 non-div.

*ff*

103

113

*f* arco

118

123

128 131

133   
*mf*

138   
3

143 

148   
*mf* non-div. opt. div.

153 

159 

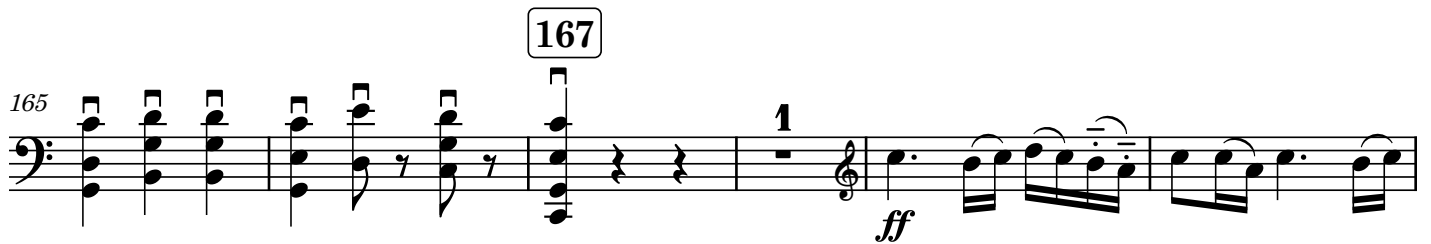
165   
*ff*

171 

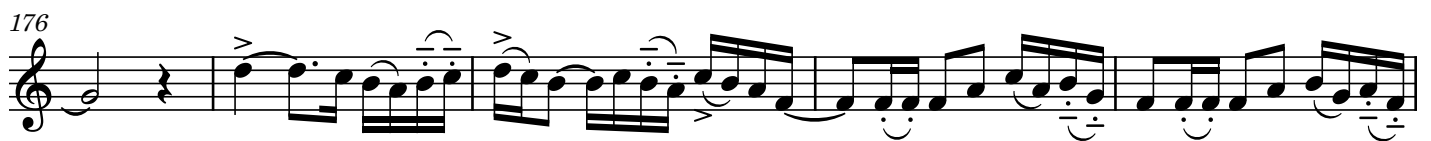
176 

181 

185

mf

188

mf

195

mf

203

1

ff

208

213

217

mf

ff

221

222

226

mf

ff

229

231

mf

# Bolero

Cello 4

for Cello Ensemble

Maurice Ravel

Arr. Nick Halsey

♩ = 72

2 pizz. **7**

*pp*

8

14

20 **23**

*p*

26 2 2 2 2 2

37 **41**

*mp*

47 2 2

55 **59** non-div.

*mf*

61 2 2 2 2

71

77 *f*

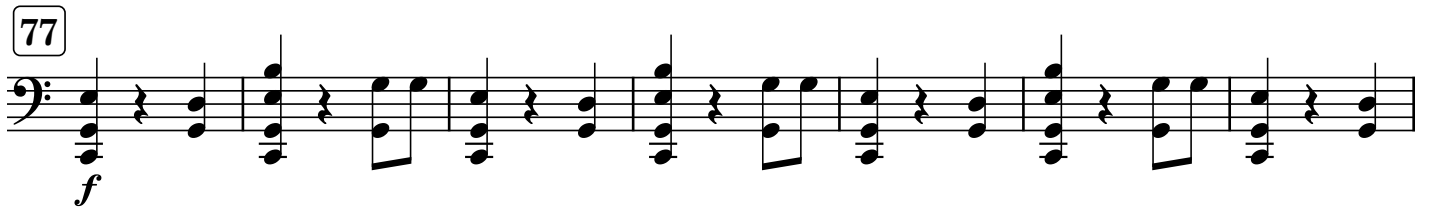

84

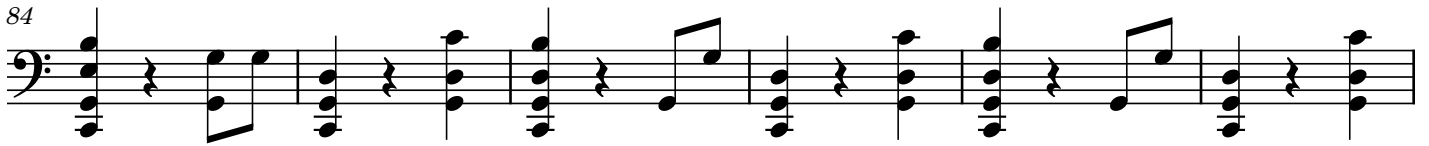

90

95

102 *f*

109

113

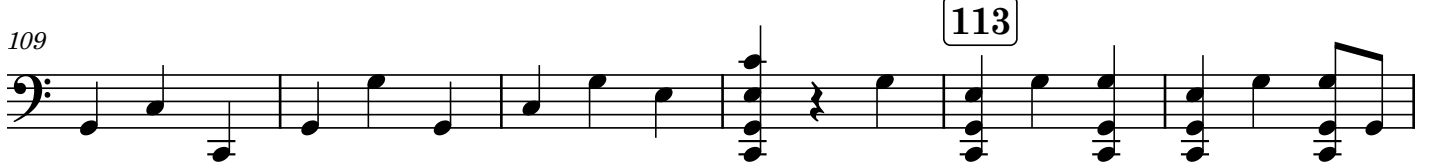

115 *ff*

125

131 *ff*

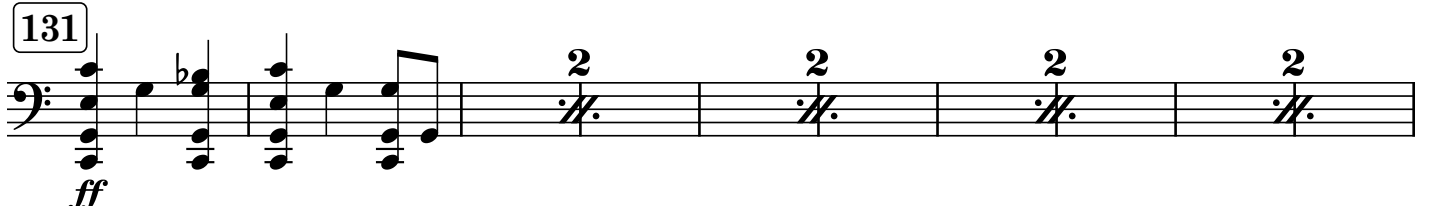

141

146

149

151 *non-div. arco*

*ff*

157

167 *div.*

*f*

173

178

182 *non-div.*

*ff*

187

192

197 *mf*

*ff*

203

204 *mp* *f* *div.*

208

213

218 *mf* *non-div.* *opt. div.*

221

*ff*

224

227 **229**

230

232

# Bolero

Cello 5

for Cello Ensemble

Maurice Ravel

Arr. Nick Halsey

♩ = 72

Side body two finger tap

7 *pp* (let strings ring)

23 *p*

41 High body two finger tap

49 *p*

59 *mp*

77 Low body two finger tap

85 *mp*

95 *mf*

113 High body two finger tap

121 *mf*

131

Low body two finger tap

139 *f*

149

157 *ff*

167

High body two-hand tap

175 *mf*

185

193 *f*

203

Low body two-hand tap

211 *f*

221

*ff*

229

232